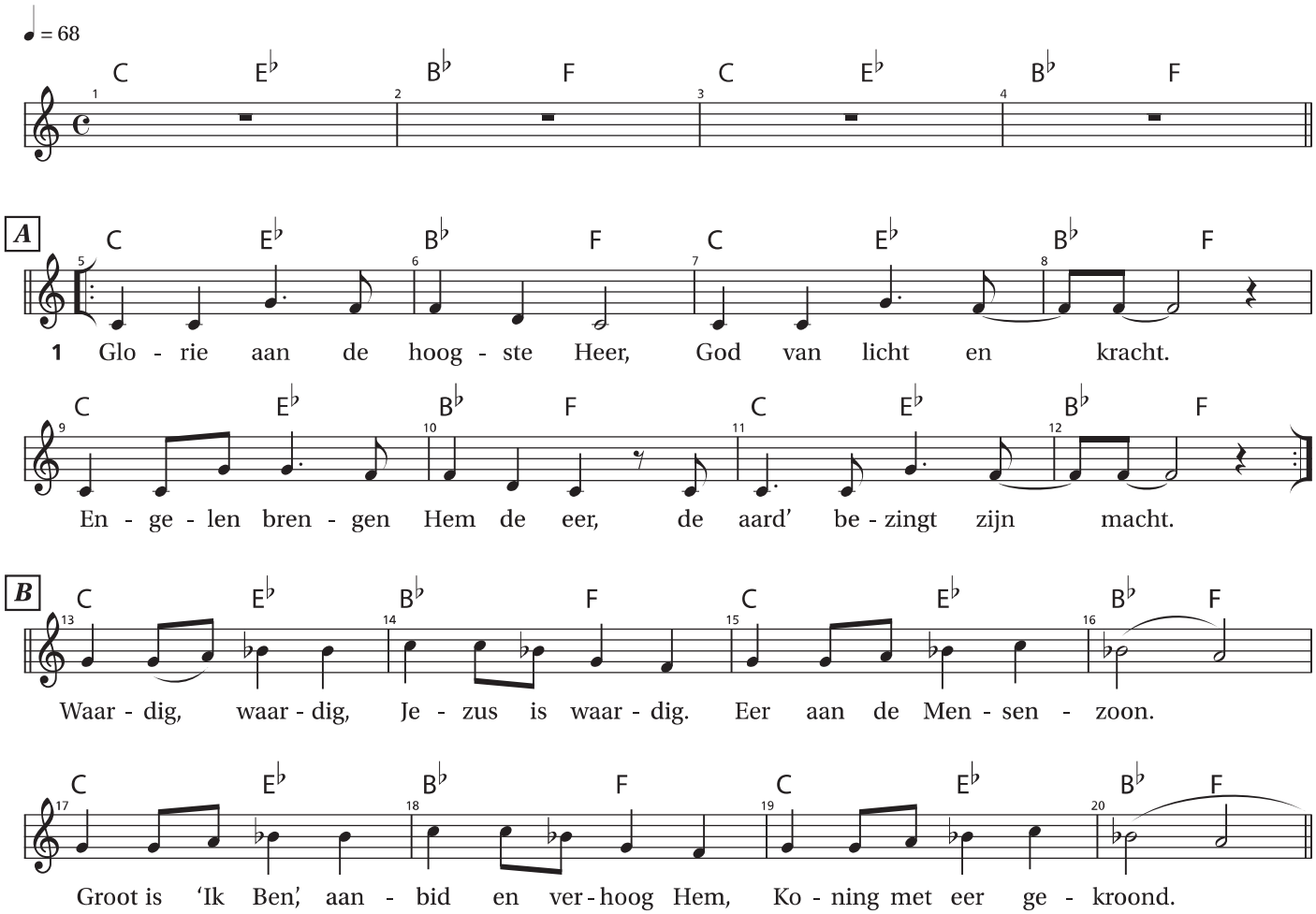800 Koning met eer gekroond